

SIERRA MUSIC PRESENTS  
THE JAZZ MASTERS SERIES

# LOVE FOR SALE

AS RECORDED BY THE BUDDY RICH ORCHESTRA ON THE "BIG SWING FACE" CD

ALTO SAXOPHONE 1 (SOLO)

COMPOSED BY COLE PORTER  
ARRANGED BY PETE MYERS

UP SWING  $\text{♩} = 200$

8

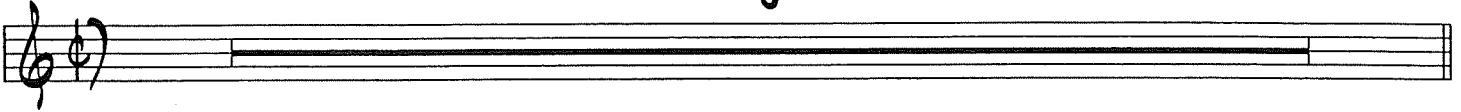

9

4

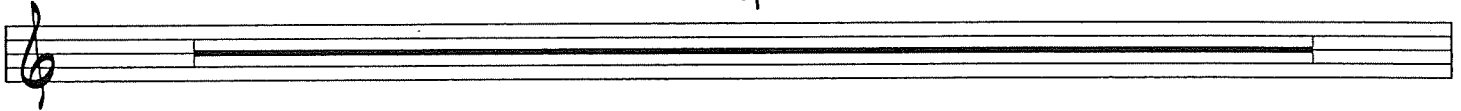

TURN PAGE

ALTO SAXOPHONE 1 - "LOVE FOR SALE" - PG - 3

55

57

61

65

69

75

80

85

91

96

TURN PAGE QUICKLY

ALTO SAXOPHONE 1 - "LOVE FOR SALE" - pg - 4

101

2

105

109

115

117

125

129

131

133

137

141

2

145

8

153

8

ALTO SAXOPHONE 1 - "LOVE FOR SALE" - PG - 5

161

CUE: ALTO SAX E

166

PLAY

169

171

3

177

181

185

189

195

198

201

203

TURN PAGE  
(4 BARS REST)

ALTO SAXOPHONE 1 - "LOVE FOR SALE" - PG - 6

207

4

211

215

219

223

227

230

5