

SIERRA MUSIC PRESENTS
THE JAZZ MASTERS SERIES

LOVE FOR SALE

AS RECORDED BY THE BUDDY RICH ORCHESTRA ON THE "BIG SWING FACE" CD

ALTO SAXOPHONE 2

COMPOSED BY COLE PORTER
ARRANGED BY PETE MYERS

UP SWING $\text{♩} = 200$

8

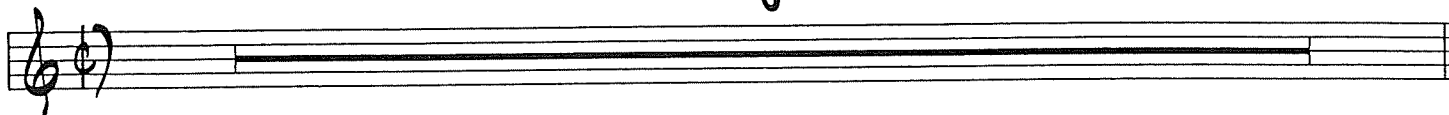

9

4

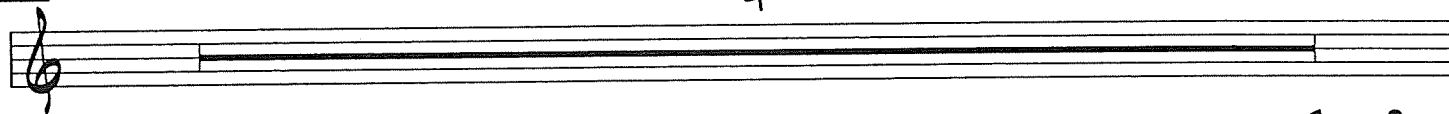

TURN PAGE

ALTO SAXOPHONE 2 - "LOVE FOR SALE" - pg - 3

53

57

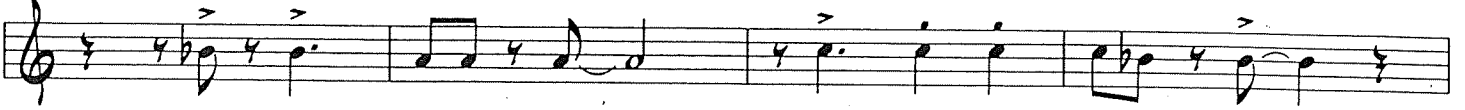

61

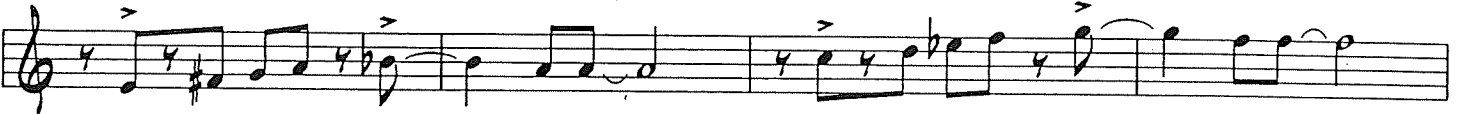

65

69

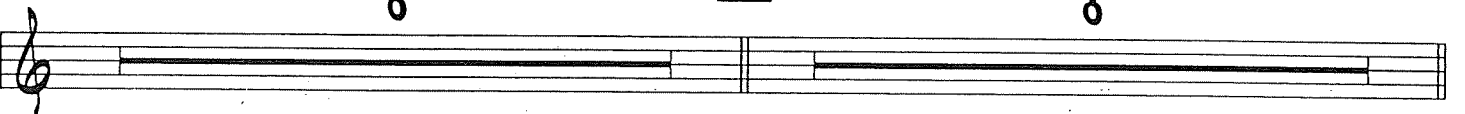

85

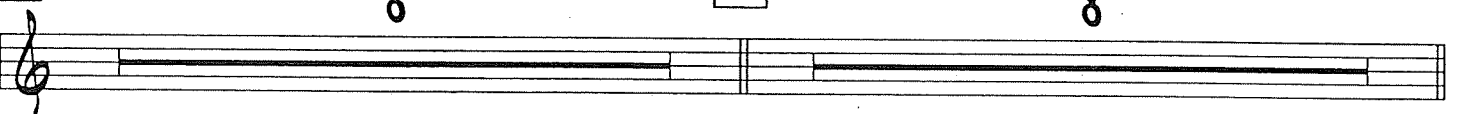

101

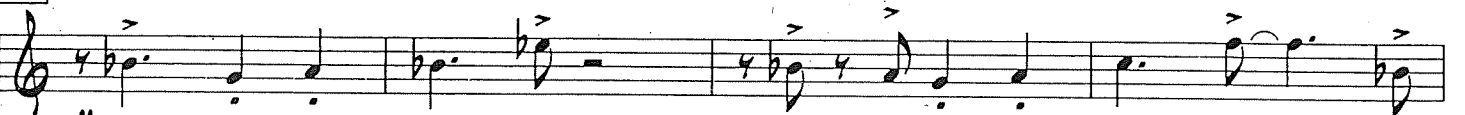

105

109

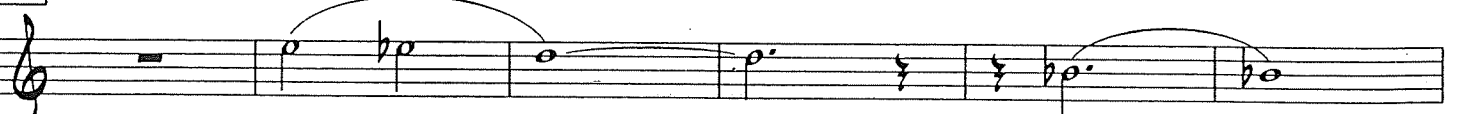

115

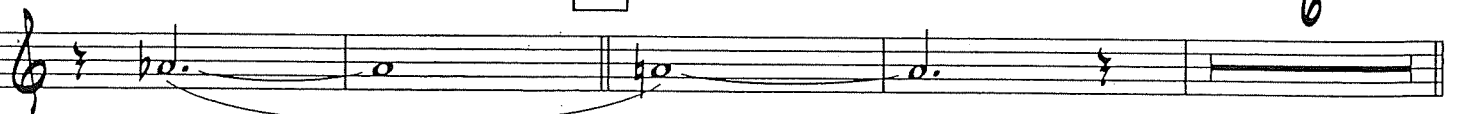

TURN PAGE

ALTO SAXOPHONE 2 - "LOVE FOR SALE" - PG - 4

125

129

133

137

141

145

153

161

165

169

ALTO SAXOPHONE 2 - "LOVE FOR SALE" - PG - 5

176

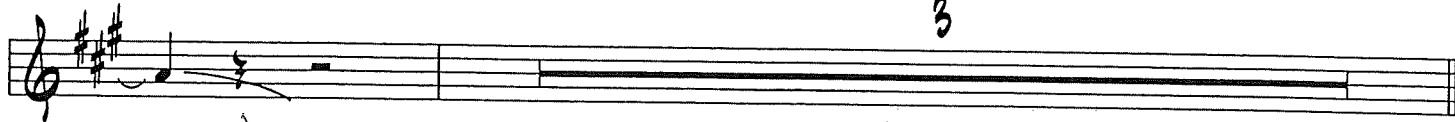

177

181

185

189

193

197

201

205

TURN PAGE

ALTO SAXOPHONE 2 - "LOVE FOR SALE" - pg - 6

211

215

219

223

227

230
