

SIERRA MUSIC PRESENTS
THE JAZZ MASTERS SERIES

LOVE FOR SALE

AS RECORDED BY THE BUDDY RICH ORCHESTRA ON THE "BIG SWING FACE" CD

BASS TROMBONE 4

COMPOSED BY COLE PORTER
ARRANGED BY PETE MYERS

UP SWING $\text{♩} = 200$

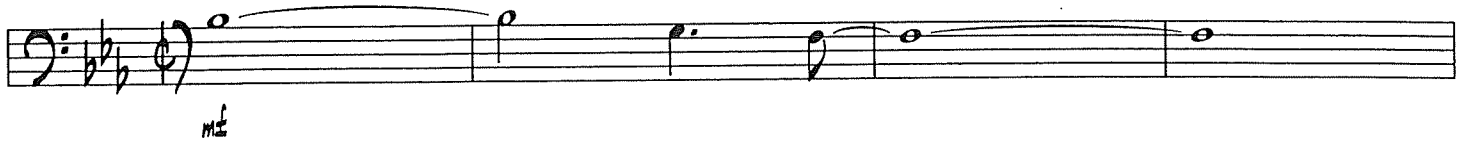

5

9

13

17

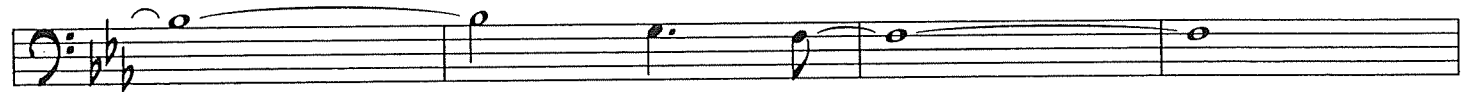

21

25

29

TURN PAGE QUICKLY
(1 BAR REST)

TROMBONE 4 - "LOVE FOR SALE" - PG - 2

33

37

41

45

49

53

57

61

69

85

TROMBONE 4 - "LOVE FOR SALE" - pg - 3

89

93

97

101

105

109

125

131

136

141

TURN PAGE

TROMBONE 4 - "LOVE FOR SALE" - PG - 4

145

8

153

8

161

7

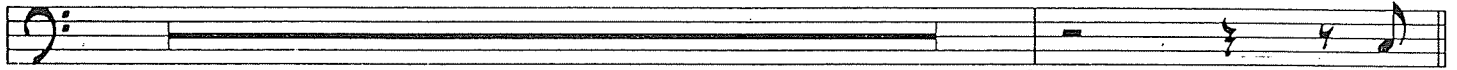

169

176

3

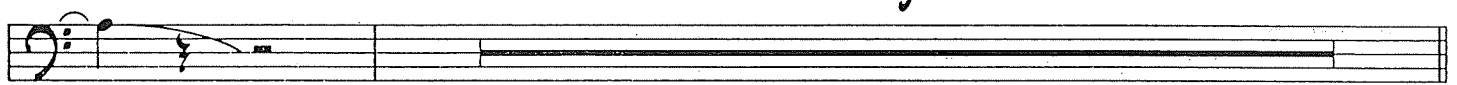

177

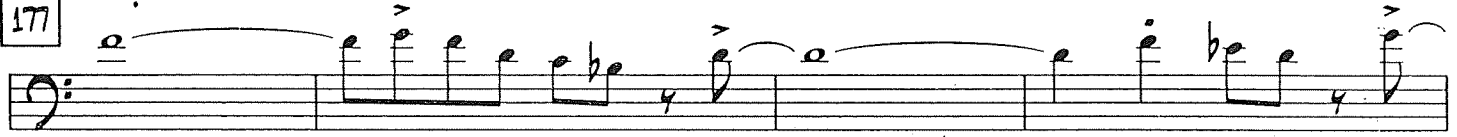

181

185

189

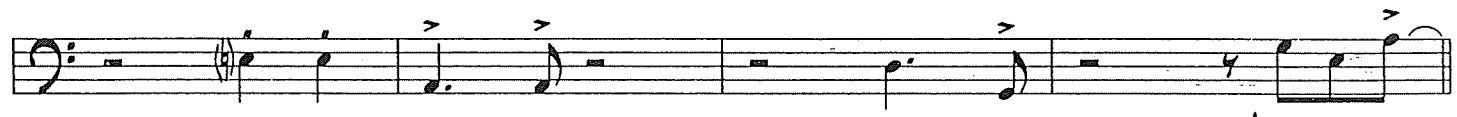

193

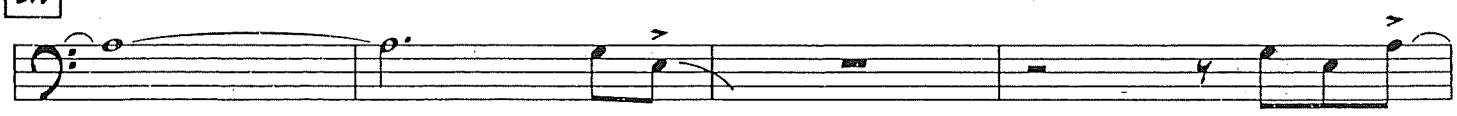

TROMBONE 4 - "LOVE FOR SALE" - PG - 5

197

201

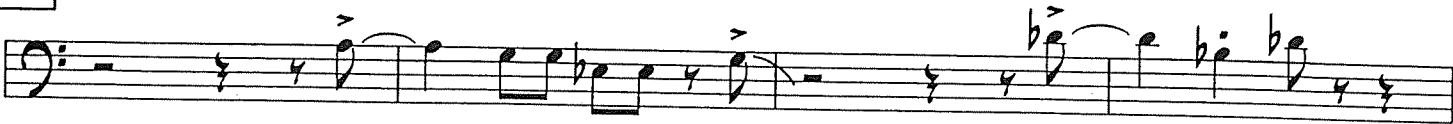

205

211

215

219

223

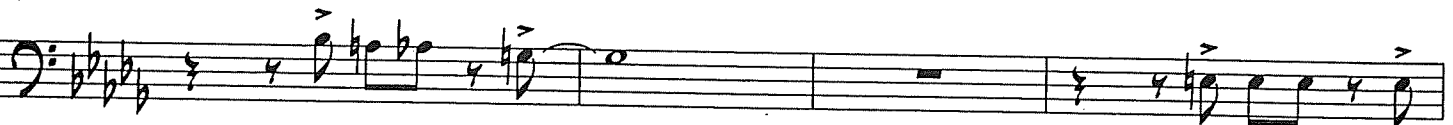

227

231

234

