

SIERRA MUSIC PRESENTS
THE JAZZ MASTERS SERIES

LOVE FOR SALE

AS RECORDED BY THE BUDDY RICH ORCHESTRA ON THE "BIG SWING FACE" CD

TENOR SAXOPHONE 1 (SOLO)

COMPOSED BY COLE PORTER
ARRANGED BY PETE MYERS

UP SWING $\text{♩} = 200$

8

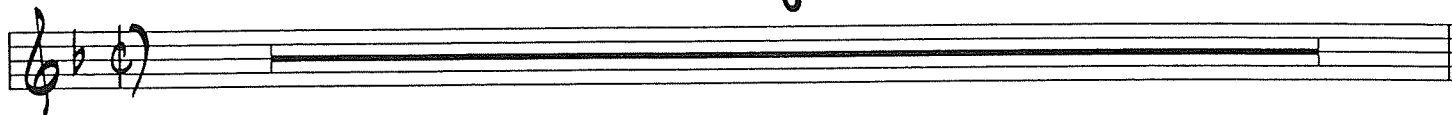

9

4

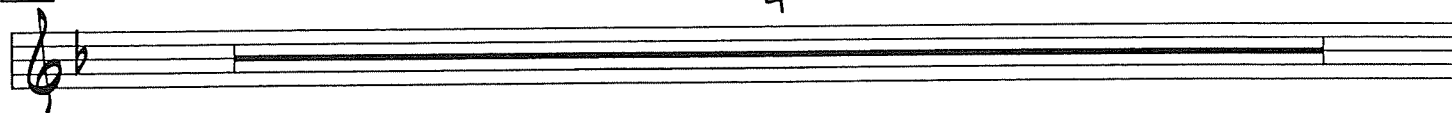

TURN PAGE

TENOR SAXOPHONE 1 - "LOVE FOR SALE" - pg - 2

13

17

21

25

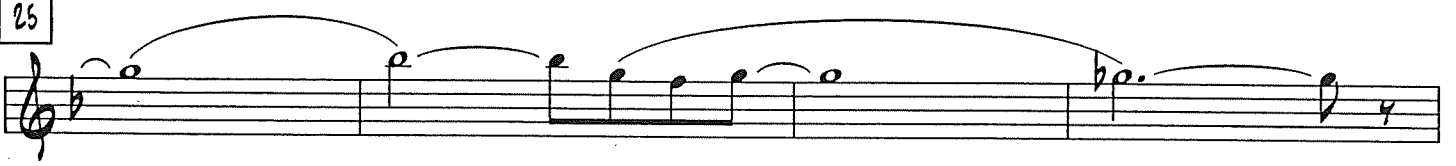

29

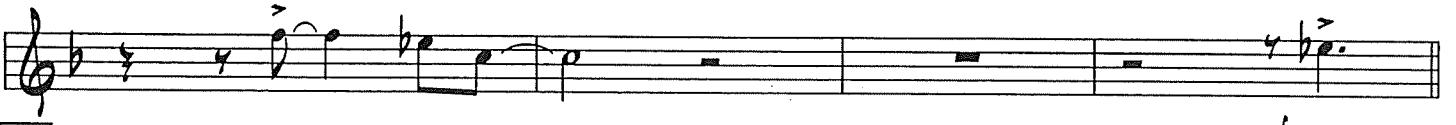

33

37

41

45

49

TENOR SAXOPHONE 1 - "LOVE FOR SALE" - pg - 3

53

57

61

65

69

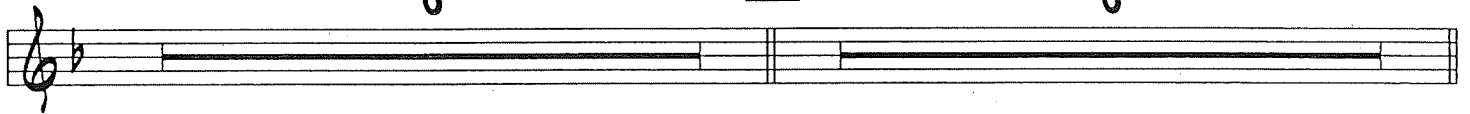

85

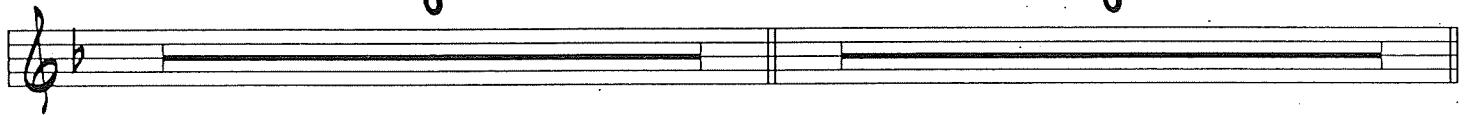

101

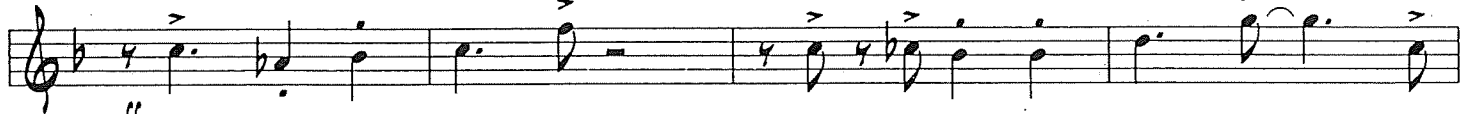

105

109

115

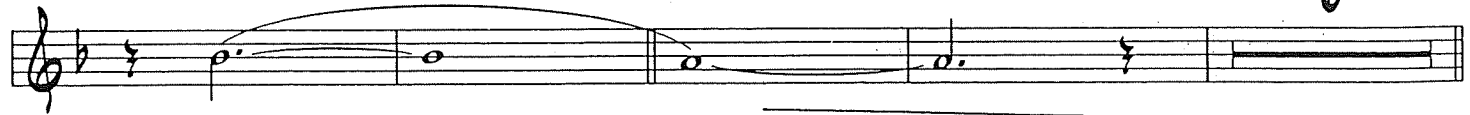

TURN PAGE

TENOR SAXOPHONE 1 - "LOVE FOR SALE" - pg - 4

125

TENOR SAXOPHONE 1 - "LOVE FOR SALE" - PG - 5

165

D6

Amin7

Amin6

169

Dmin9

G7(b9)

C69

F9

176

Bmin7(b5)

E7(b9)

Amin6

177

2

181

185

#

189

196

#

198

201

206

TURN PAGE
(4 BARS REST)

TENOR SAXOPHONE 1 - "LOVE FOR SALE" - pg - 6

207

4

211

215

219

223

227

230

5
