

SIERRA MUSIC PRESENTS
THE JAZZ MASTERS SERIES

LOVE FOR SALE

AS RECORDED BY THE BUDDY RICH ORCHESTRA ON THE "BIG SWING FACE" CD

TENOR SAXOPHONE 2

COMPOSED BY COLE PORTER
ARRANGED BY PETE MYERS

UP SWING $\text{♩} = 200$

8

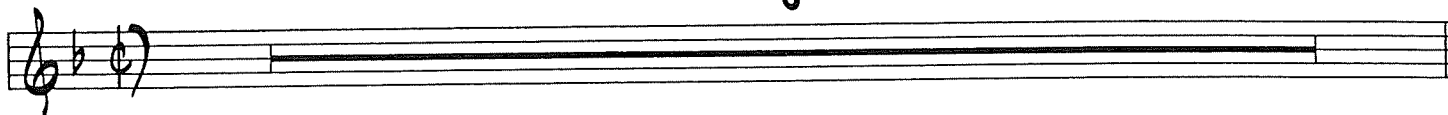

9

4

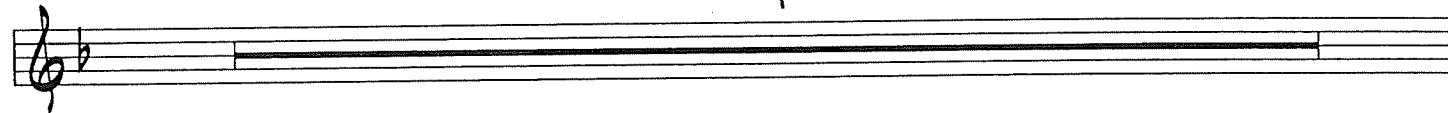

TURN PAGE

TENOR SAXOPHONE 2 - "LOVE FOR SALE" - PG - 3

53

57

61

65

69

85

101

105

109

115

TURN PAGE

TENOR SAXOPHONE 2 - "LOVE FOR SALE" - PG - 4

125

129

133

137

141

145

153

161

169

173

