

SIERRA MUSIC PRESENTS
THE JAZZ MASTERS SERIES

LOVE FOR SALE

AS RECORDED BY THE BUDDY RICH ORCHESTRA ON THE "BIG SWING FACE" CD

TROMBONE 1

COMPOSED BY COLE PORTER
ARRANGED BY PETE MYERS

UP SWING $\text{♩} = 200$

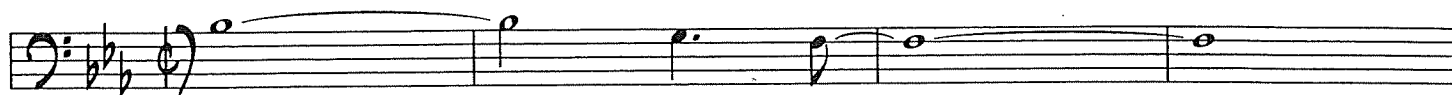

mf

5

9

13

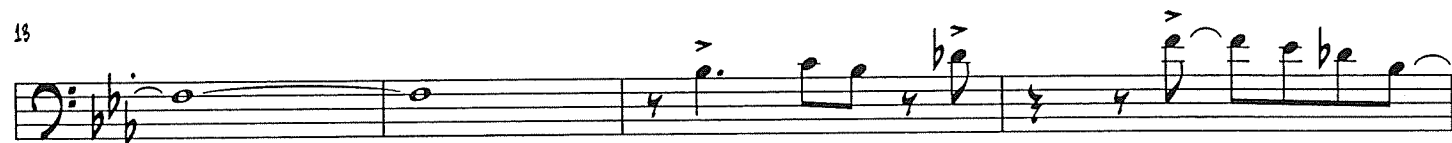

17

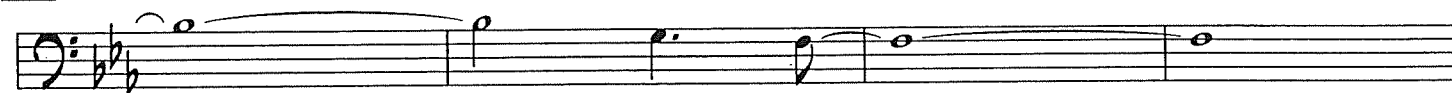

21

25

29

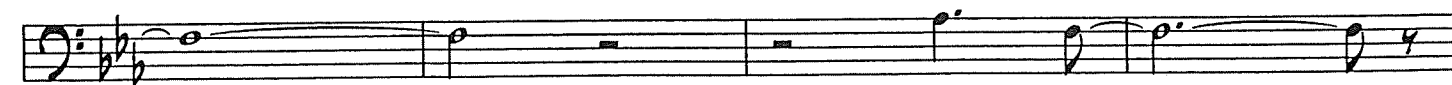

TROMBONE 1 - "LOVE FOR SALE" - PG - 2

33

37

41

45

49

53

57

61

65

69

TROMBONE 1 - "LOVE FOR SALE" - PG - 3

85

89

95

97

101

105

109

117

125

TURN PAGE

TROMBONE 1 - "LOVE FOR SALE" - PG - 4

131

136

141

153

169

177

181

185

189

193

TROMBONE 1 - "LOVE FOR SALE" - PG - 5

197

201

205

211

215

219

223

227

231

234

##