

SIERRA MUSIC PRESENTS
THE JAZZ MASTERS SERIES

LOVE FOR SALE

AS RECORDED BY THE BUDDY RICH ORCHESTRA ON THE "BIG SWING FACE" CD

TROMBONE 2

COMPOSED BY COLE PORTER
ARRANGED BY PETE MYERS

UP SWING $\text{♩} = 200$

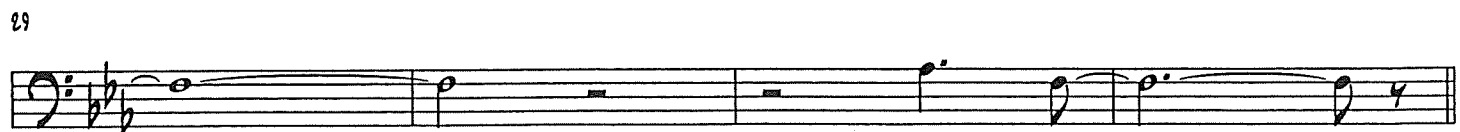
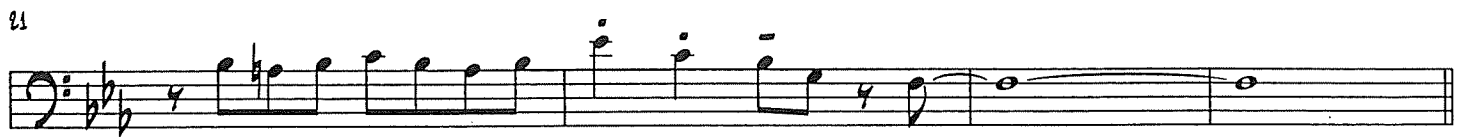

TROMBONE 2 - "LOVE FOR SALE" - pg - 3

85

93

101

109

117

125

TURN PAGE

TROMBONE 2 - "LOVE FOR SALE" - pg - 4

131

136

141

153

169

177

181

185

189

196

TROMBONE 2 - "LOVE FOR SALE" - PG - 5

197

201

205

211

215

219

223

227

231

234

#