

SIERRA MUSIC PRESENTS
THE JAZZ MASTERS SERIES

LOVE FOR SALE

AS RECORDED BY THE BUDDY RICH ORCHESTRA ON THE "BIG SWING FACE" CD

TRUMPET 2

UP SWING $\text{♩} = 200$

COMPOSED BY COLE PORTER
ARRANGED BY PETE MYERS

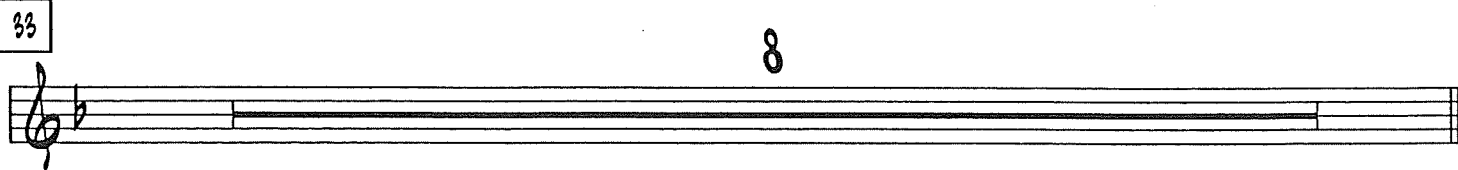
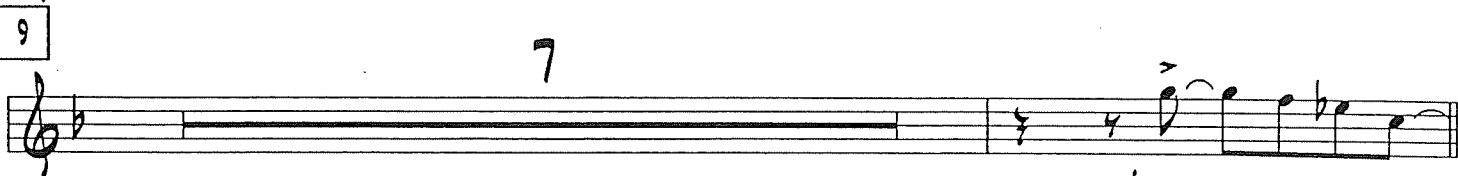
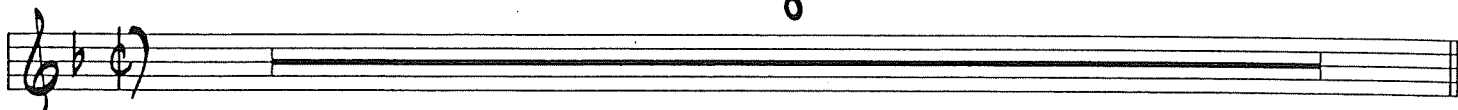

TURN PAGE

TRUMPET 2 - "LOVE FOR SALE" - PG. 2

41

45

49

53

57

61

65

69

77

85

TRUMPET 2 - "LOVE FOR SALE" - pg - 4

161

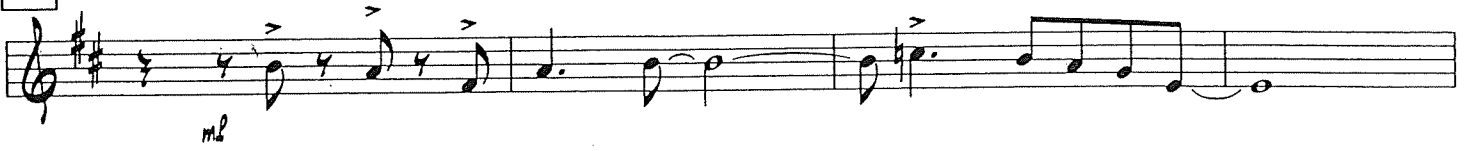

165

169

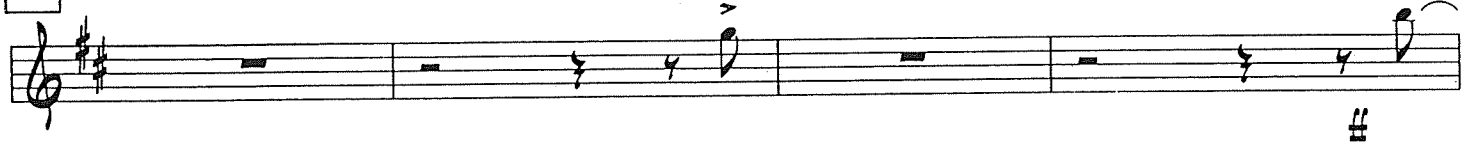

175

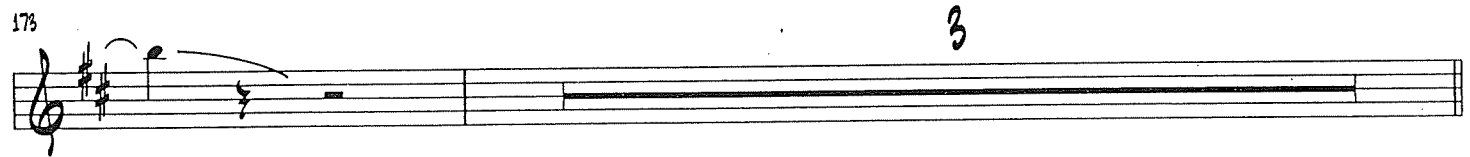

177

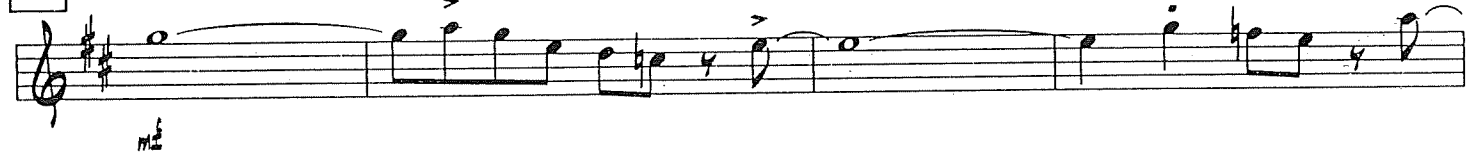

181

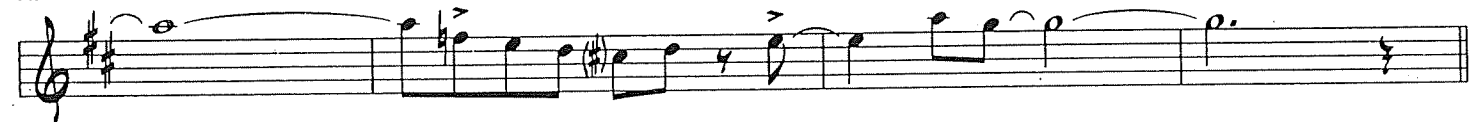

185

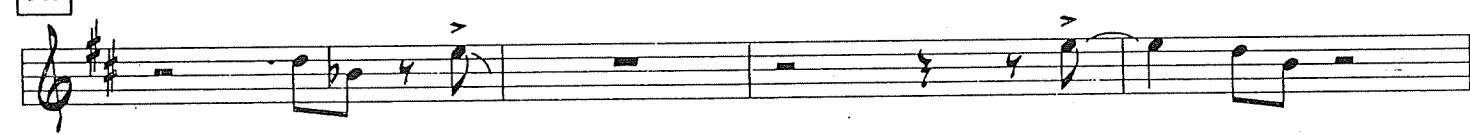

189

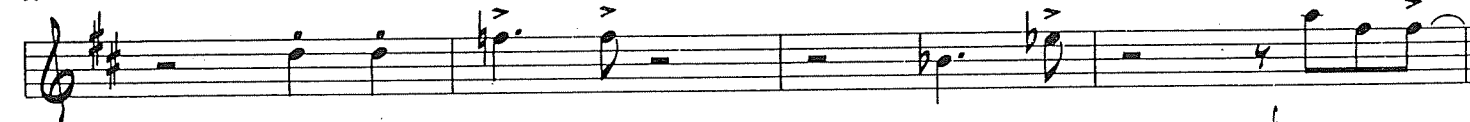

193

197

TRUMPET 2 - "LOVE FOR SALE" - PG - 5

201

(OPT. NOTES)

205

(AS IS)

4

211

215

219

(OPT. NOTES)

223

(AS IS)

227

231

234

(OPT. NOTES)
