

# LOVE FOR SALE

AS RECORDED BY THE BUDDY RICH ORCHESTRA ON THE "BIG SWING FACE" CD

## TRUMPET 3 (SOLO)

COMPOSED BY COLE PORTER  
ARRANGED BY PETE MYERS

UP SWING  $\text{♩} = 200$

8

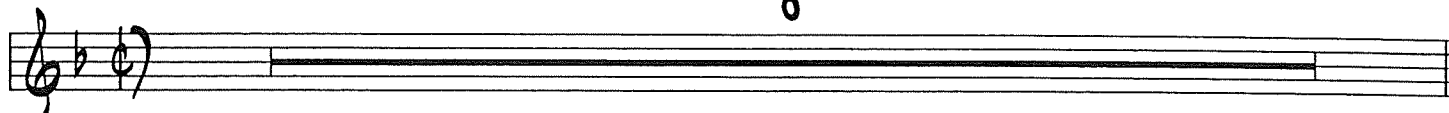

9

7

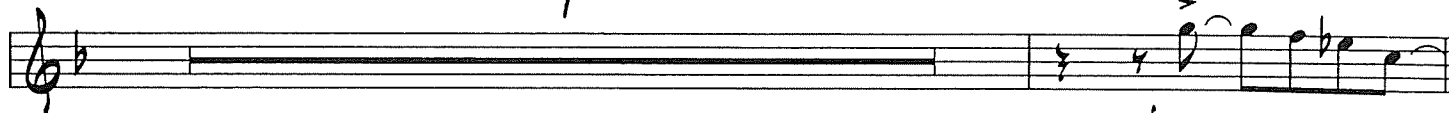

17

*mf*

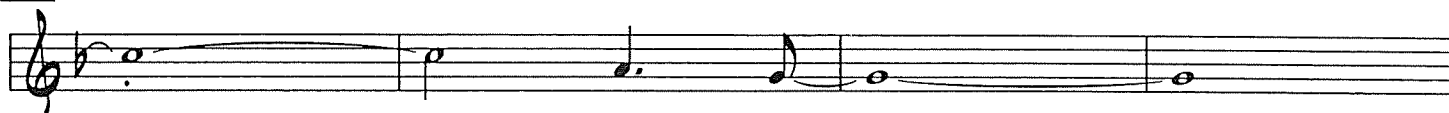

21

25

29

33

8

TURN PAGE

TRUMPET 3 - "LOVE FOR SALE" - PG - 2

41

45

49

55

57

61

65

69

85

101

TRUMPET 3 - "LOVE FOR SALE" - PG - 3

105

109

Chord line for measures 109-112. Measure 109: Db9. Measure 110: C13(b9). Measure 111: C7(b9) with a handwritten (b9) above it. Measure 112: F#m7b7, F#m7, F#m6.

113

Chord line for measures 113-116. Measure 113: A#m7(b5). Measure 114: D7(b9) with a handwritten (b9) above it. Measure 115: G#m7. Measure 116: C7(b9) with a handwritten (b9) above it.

117

Chord line for measures 117-120. Measure 117: F#9. Measure 118: C#m6. Measure 119: C#m6. Measure 120: C#m6.

121

Chord line for measures 121-124. Measure 121: F#9. Measure 122: C#m6. Measure 123: C#m6. Measure 124: C#m6.

125

Chord line for measures 125-128. Measure 125: F#m9. Measure 126: Bb9. Measure 127: Ebm7b9. Measure 128: Ab13, Ab9.

129

Chord line for measures 129-132. Measure 129: D#m7(b5). Measure 130: G7(#9) with a handwritten (#9) above it. Measure 131: C#m. Measure 132: C#m.

132

141

145

TURN PAGE

TRUMPET 3 - "LOVE FOR SALE" - pg - 4

158

8

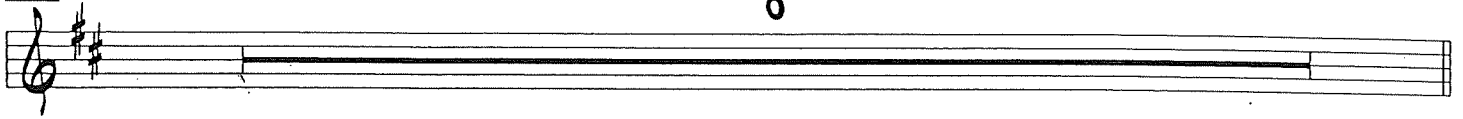

161

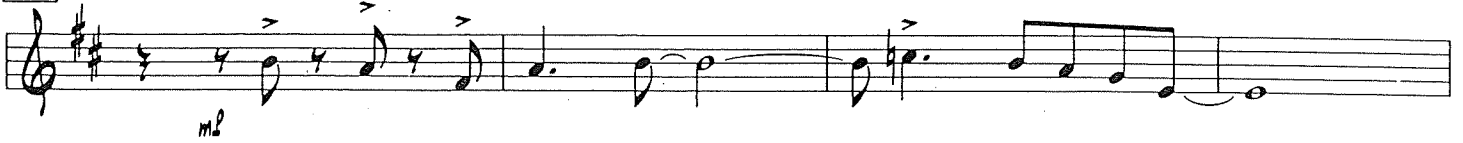

165

169

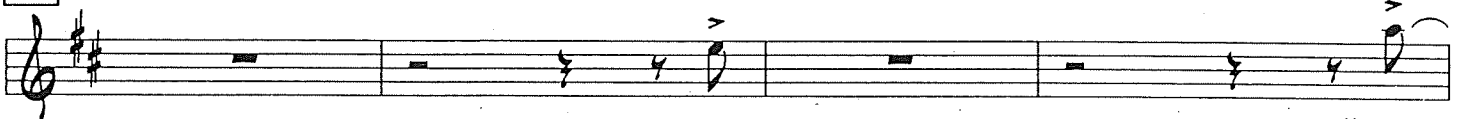

173

3

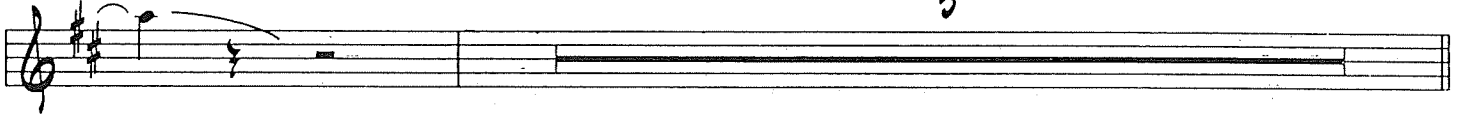

177

181

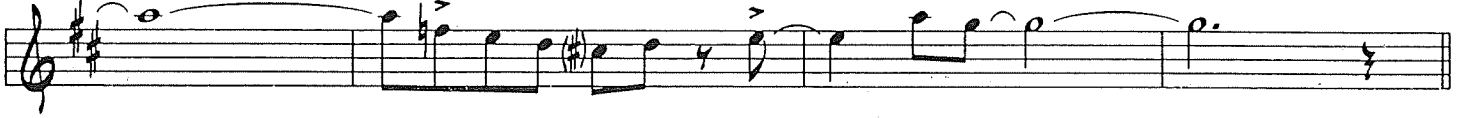

185

189

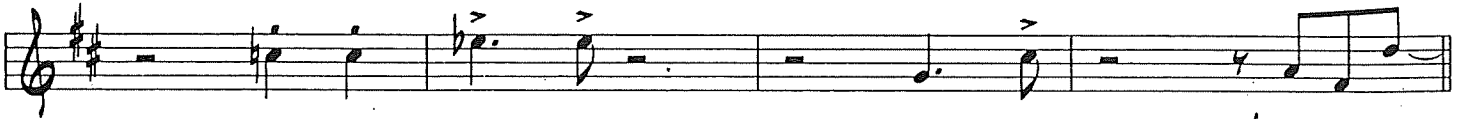

193

TRUMPET 3 - "LOVE FOR SALE" - PG - 5

197

201

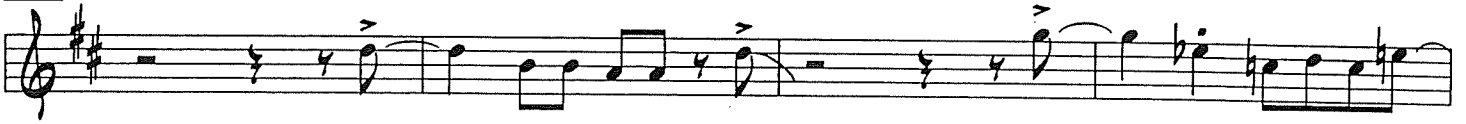

205

211

215

219

223

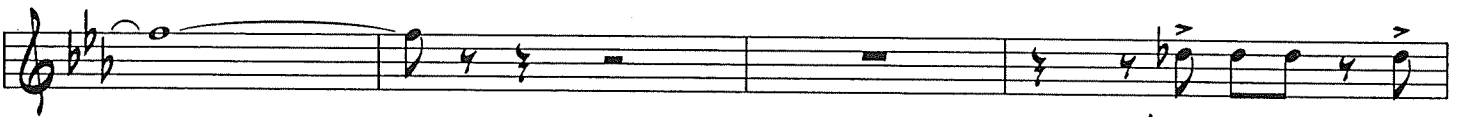

227

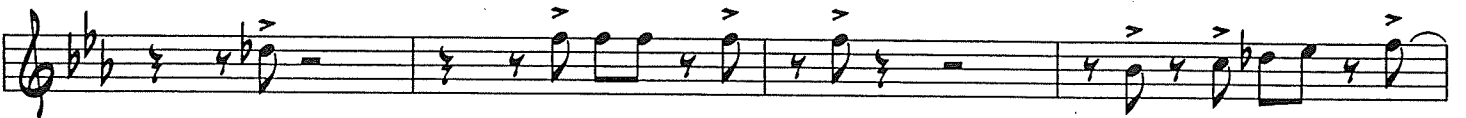

231

234

#